



SURVEY W/ IMPROVEMENTS
1303 BIRCHWOOD STREET
DELAVER, WISCONSIN

WORK ORDERED BY:
BROOKSTONE HOMES
4450 MILTON AVENUE
SUITE 206
JANESVILLE, WISCONSIN 53456

FARRIS, HANSEN & ASSOCIATES, INC.
Engineering, Architecture, Surveying
7 Ridgway Court P.O. Box 437
ELKHORN, WISCONSIN 53121
Office: (414) 723-2098
Fax: (414) 723-5886

REVISIONS

PROJECT NO.
3690.23
DATE:
10/02/97
SHEET NO.
1 OF 1

PLAT OF SURVEY

LOT 23 OF CHESTNUT RIDGE SUBDIVISION
LOCATED IN PART OF THE
SOUTHEAST 1/4 OF THE SOUTHWEST 1/4 AND
PART OF THE
NORTHEAST 1/4 OF THE SOUTHWEST 1/4 OF
SECTION 13, TOWN 2 NORTH, RANGE 15 EAST,
CITY OF DELAVAN, WALWORTH COUNTY,
WISCONSIN

UNPLATTED LANDS

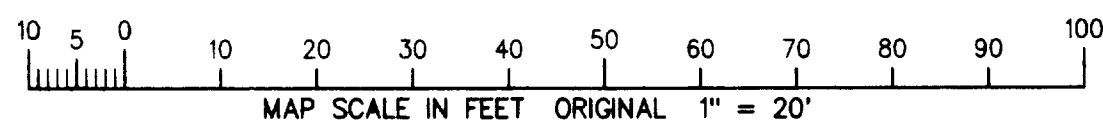
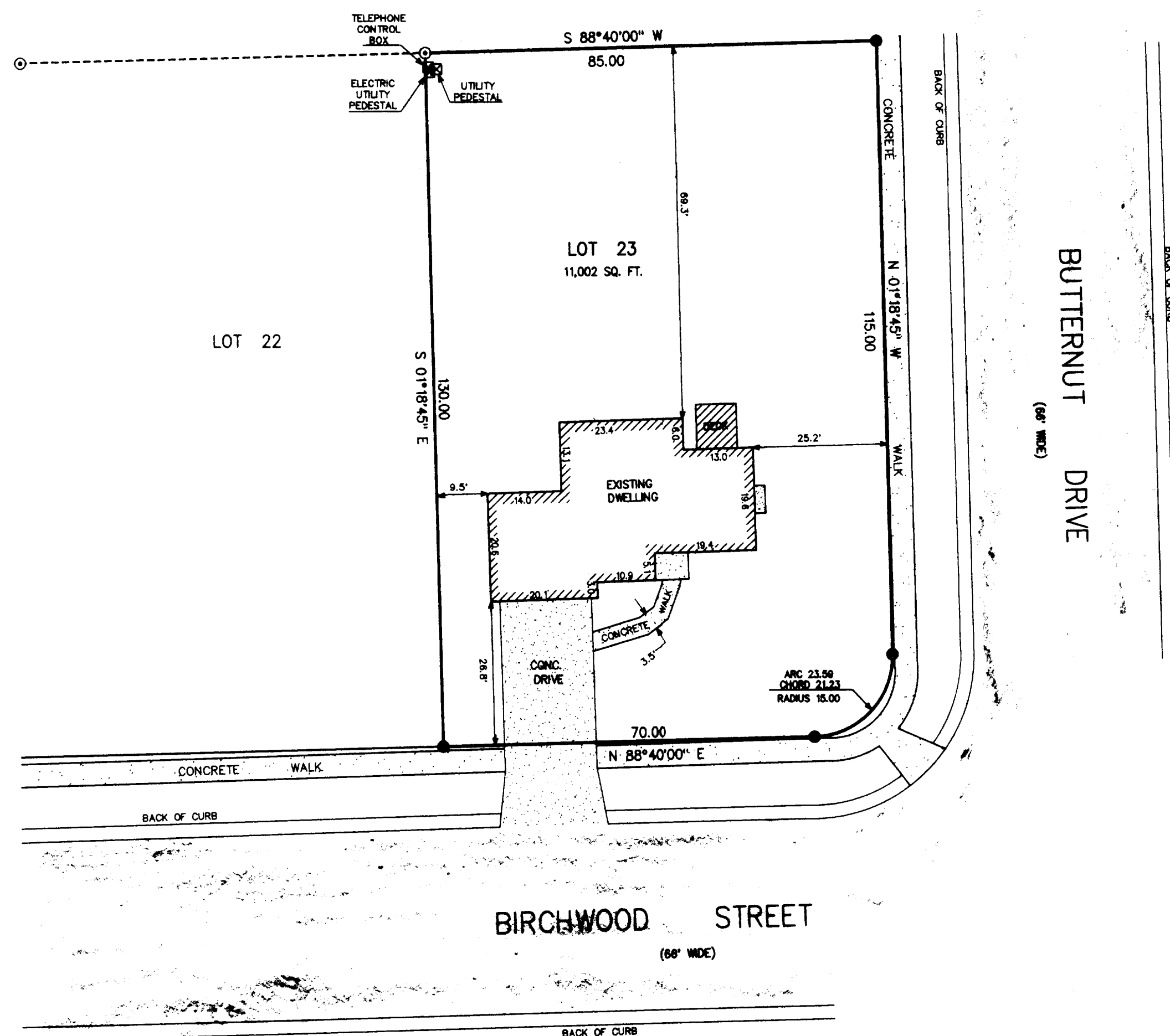

LEGEND

- - FOUND IRON REBAR STAKE
- - SET IRON REBAR STAKE
- () - RECORDED AS

NOTE: COPIES OF THIS MAP TO WHICH THE FOLLOWING CERTIFICATE WILL APPLY ARE BLUE LINE PRINTS SHOWING SURVEYOR'S ORIGINAL SEAL AND SIGNATURE IN BLACK INK. COPIES BY ANY OTHER MEANS MAY HAVE ALTERATIONS WHICH DO NOT REPRESENT THE SURVEYOR'S WORK PRODUCT.

I HEREBY CERTIFY THAT THE ABOVE DESCRIBED PROPERTY HAS BEEN SURVEYED UNDER MY DIRECTION AND THAT THE ABOVE MAP IS A TRUE REPRESENTATION THEREOF AND SHOWS THE SIZE AND LOCATION OF THE PROPERTY AND ITS EXTERIOR BOUNDARIES. THIS SURVEY IS MADE FOR THE USE OF THE PRESENT OWNERS OF THE PROPERTY, AND ALSO THOSE WHO PURCHASE, MORTGAGE, OR GUARANTEE THE TITLE THERETO WITHIN ONE YEAR FROM THE DATE HEREOF.

DATED: OCT. 2, 1997

PETER S. GORDON
S-2101
ELKHORN, WI

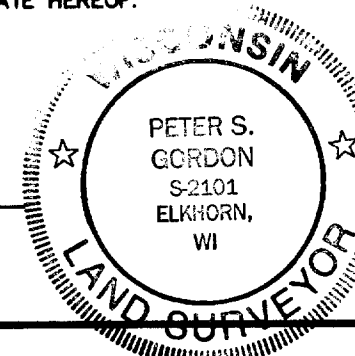

002-1663

XCR-23